

Historic, archived document

Do not assume content reflects current scientific knowledge, policies, or practices.

62.41

LIBRARY
FEB 2 1917
U. S. DEPARTMENT OF AGRICULTURE

1927

SEEDS IN BULK

WHOLESALE TRADE LIST
AND TELEGRAPHIC CODE
FOR MERCHANTS ONLY



Keep this List Handy. We may have
occasion to Wire you in Code.

OFFERED BY
D. M. Ferry & Co.
Seedsman
DETROIT - MICHIGAN

SPECIAL NOTICE

WE HANDLE absolutely nothing that we do not believe to be the best obtainable. Our unequalled advantages for the production of the best seeds enable us to offer them to our customers at the lowest prices for which well grown and selected seeds true to name can be furnished.

Cheap goods in our line should be resolutely shunned by all dealers who want to supply seeds that will satisfy and make money for the planters and gardeners who trust them with their orders. Our seeds have behind them a history of constant success during the past seventy-one years and we continue to affirm—

The best is always the cheapest;

☞ These prices are made in anticipation of probable results of crops, therefore, we are not bound by them for any definite time or quantity and they are subject to change without notice.

Seeds in bulk are sold outright and are not returnable.

The prices are for delivery f. o. b. cars, Detroit, Mich., and do not include the cost of containers. When seamless cotton grain bags, boxes, or barrels are necessary for safe transportation, such packages are charged at value and are not returnable.

We do not supply less than 10 pounds at the 100 pound rate nor less than one-half pound at the pound rate nor less than one-half ounce at the ounce rate. Smaller quantities will be priced at higher rates.

The varieties in each class (for example, Wax Podded Beans) are usually arranged in their order of earliness.

TERMS NET CASH, June 1st, 1927, without regard to date of purchase, or a discount of one per cent. per month for the unexpired time when paid before maturity. Grass and Clover Seeds, Miscellaneous Farm Seeds and Bird Seeds, net cash 10 days, without any discount whatever. Cash or satisfactory references should accompany orders from unknown correspondents.

We give no warranty, express or implied, as to description, purity, productiveness, or any other matter of any seeds we send out, and we will not be in any way responsible for the crop. If the purchaser does not accept the goods on these terms they are at once to be returned.

D. M. FERRY & CO.

DETROIT, MICH., January 10, 1927.

☞ In telegraphing, please use our CODE on page 49. Our telegraph cipher words should be used in *Telegrams only—not in Orders by Mail.*

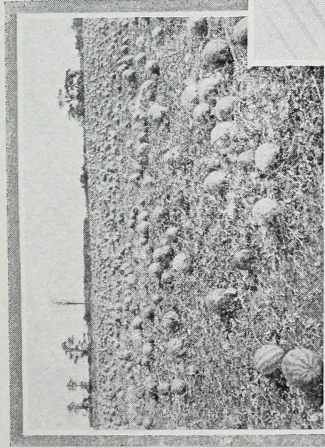

A CROP OF MELONS AT OAKVIEW

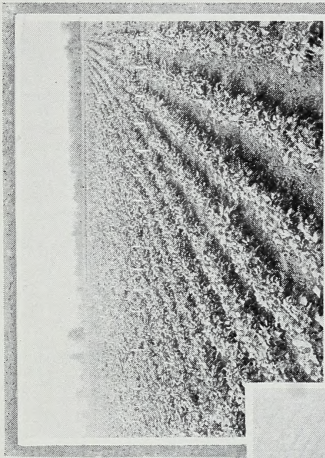

BEAN TRIAL

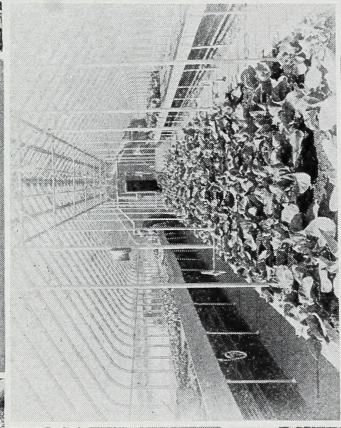

INDOOR CAULIFLOWER TRIAL

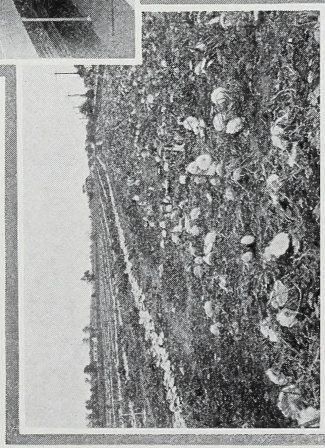

A CROP OF WHITE BUSH SQUASH AT OAKVIEW

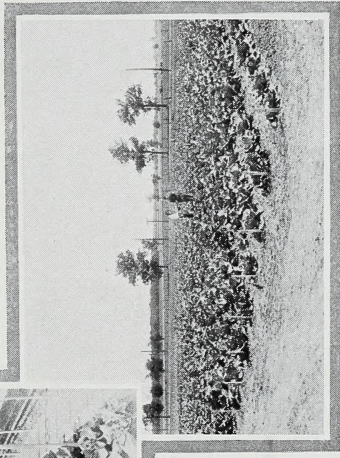

CABBAGE TRIAL

Some of the Crops and Trials at Our Oakview Stock Seed Farm and Experimental Garden, Season of 1926.

STANDARD SEEDS IN BULK

ARTICHOKE

	Tel. cipher	Per lb.	10 lbs. or more per lb.
Green Globe.....	Bache.....	\$ 6.00	\$ 6.00

ASPARAGUS

Conover's Colossal.....	Backus.....	Cannot offer	
Palmetto.....	Bacon.....	.60	.55
Washington.....	Baden.....	1.50	1.25

ASPARAGUS ROOTS

	Tel. cipher	Per 1000
Conover's Colossal.....	Badger.....	\$ 5.50
Palmetto.....	Bagby.....	5.50
Washington.....	Bagwell.....	6.00

BEANS—Dwarf or Bush

WAX PODDED SORTS

	Tel. cipher	Per lb.	10 lbs. or more per lb.	600 lbs. or more per lb.
Challenge Black Wax.....	Bains.....	\$.20	\$.18	\$.16
Ferry's Golden Wax.....	Baker.....	.20	.18	.16
Michigan White Wax.....	Balboa.....	.20	.18	.16
Grenell Rust Proof Wax.....	Balcom.....	.20	.17	.15
Refugee Wax.....	Baldi.....	.20	.18	.16
Keeney's Rustless Golden Wax.....	Beach.....	.20	.17	.15
Prolific Black Wax.....	Beagle.....	.20	.18	.16
Pencil Pod Wax.....	Beard.....	.20	.18	.16
Currie's Rust Proof Wax.....	Beason.....	.20	.17	.15
Sure Crop Wax.....	Becton.....	.20	.18	.16
Unrivald Wax.....	Bedell.....	.20	.18	.16
Wardwell's Kidney Wax.....	Beekman.....	.23	.20	.18
Stringless Kidney Wax.....	Beelake.....	.27	.24	.22
Round Pod Kidney Wax.....	Beeler.....	.27	.24	.22
Davis Wax.....	Beetle.....	.20	.18	.16
Violet Flageolet Wax or Perfection Wax.....	Bejou.....	.20	.18	.16
Hodson Wax.....	Bellair.....	.20	.18	.16
Crystal White Wax.....	Bellamy.....	.23	.20	.18

BEANS—Dwarf or Bush—Continued

GREEN PODDED SORTS

	Tel. cipher	Per lb.	10 lbs. or more per lb.	600 lbs. or more per lb.
Extra Early Refugee	Benbow...	\$.18	\$.16	\$.15
Bountiful	Benbush...	.18	.16	.15
Full Measure	Bendena...	.18	.16	.15
Red Valentine	Benfer18	.16	.14
Black Valentine	Bengal18	.15	.13
Stringless Green Pod	Benleo.....	.18	.16	.15
Giant Stringless Green Pod (<i>See cut</i>) ..	Benoit.....	.20	.18	.16

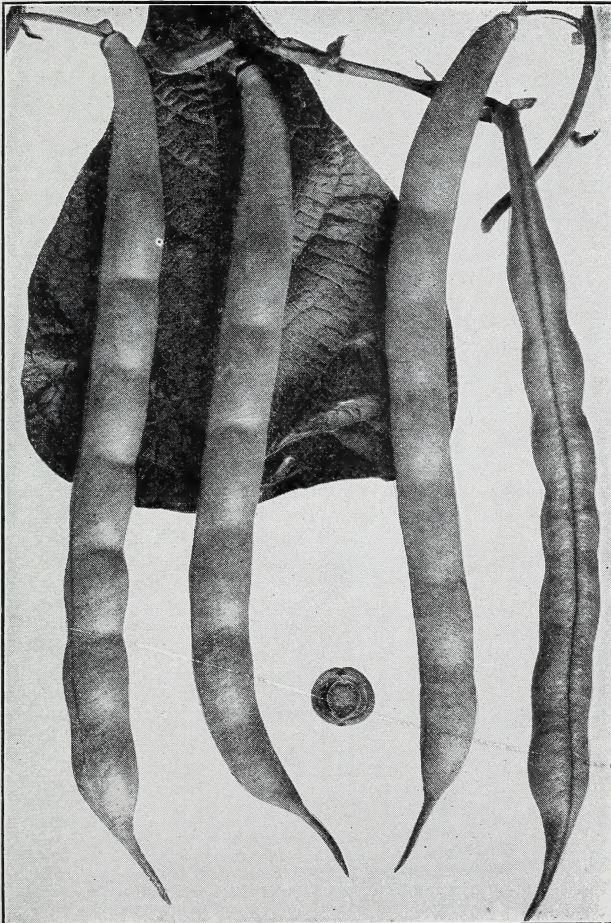

Giant Stringless Green Pod

BEANS—Dwarf or Bush—Continued

GREEN PODDED SORTS

	Tel. cipher	Per lb.	10 lbs. or more per lb.	600 lbs. or more per lb.
Tennessee Green Pod	Benrud	\$.18	\$.16	\$.15
Dwarf Horticultural	Bentley	.18	.16	.15
Refugee or Thousand to One. Remarkably productive. Stands handling well and is a very popular variety with canners.	Benwood	.18	.15	.14
Rogers' Stringless Refugee	Benzien			Sold out
Early Marrow Pea or White Navy	Berdan	.12	.10	.10
Large White Marrow or Mountain	Berea			Sold out
White Kidney	Bergoo	.15	.13	.12

DWARF LIMAS

Henderson's Bush Lima	Bethune	.20	.16	.14
Burpee's Improved Bush Lima	Betsey	.23	.20	.18
Dwarf Large White Lima (<i>Burpee's</i>)	Beulah	.20	.18	.16
Fordhook Bush Lima	Beury	.25	.22	.20

Pole or Running

White Creaseback	Bevan	.18	.16	.15
Kentucky Wonder. (Old Homestead). Very productive and of the best quality for snaps	Bevier	.18	.15	.14
Nancy D.	Bexar	.20	.18	.17
St. Louis Perfection White. Early, very productive, white seeded; unsurpassed in its class	Bias	.18	.16	.15
Red Speckled Cut Short	Biddle	.18	.15	.15
Scotia or Striped Creaseback. Especially suitable for growing on corn for snaps	Bigelow	.18	.16	.15
Dutch Case Knife	Bingo	.20	.17	.17
Kentucky Wonder Wax. Similar to Kentucky Wonder, but pods are attractive light yellow	Biola	.22	.20	.18
Golden Cluster Wax	Bird	.22	.20	.18
Improved London Horticultural	Birta	.20	.18	.17
London Horticultural or Speckled Cranberry	Birome	.20	.18	.17
Lazy Wife	Bisbe	.18	.16	.15
Scarlet Runner (<i>See flower seed section</i>)				

POLE LIMAS

Seibert's Early Lima	Biscoe	.23	.20	.18
Small White Lima, Carolina or Sieva	Bishop	.20	.18	.16
Ideal Pole Lima	Bison	.23	.20	.18
King of the Garden Lima	Bivins	.23	.20	.18
Carpinteria Pole Lima. Very large beans with greenish tint, and very best quality	Blade	.23	.20	.18
Detroit Mammoth Lima	Blaney	.25	.22	.20
Large White Lima	Blanks	.23	.20	.18

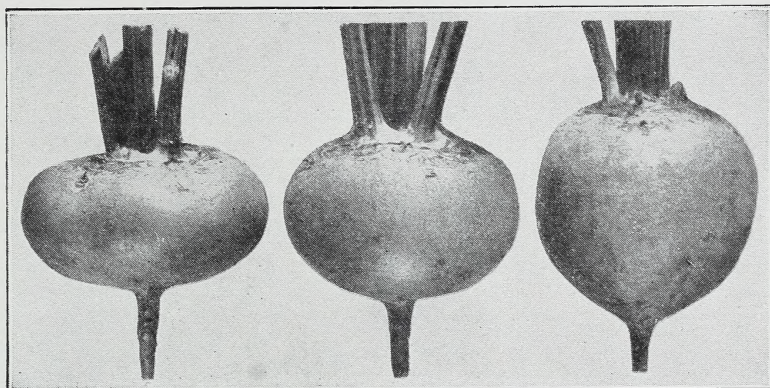

Extra Early Egyptian, Crosby's Egyptian and Detroit Dark Red

BEEET

	Tel. cipher	Per lb.	50 lbs. or more per lb.
Extra Early Egyptian Blood Turnip. (See cut) . . .	Blanton . . .	\$.45	\$.45
Crosby's Egyptian (See cut)	Blazer50	.45
Detroit Dark Red. Tested seed, our own superior strain (See cut)	Block65	.60
Early Eclipse	Blond40	.35
Edmand's Early Blood Turnip	Bloom40	.35
Early Blood Turnip, improved	Blox40	.35
Ferry's Half Long Blood	Blue60	.50
Long Dark Blood in Ground	Blunt40	.35
Long Dark Blood above Ground	Bodie50	.45
Swiss Chard. Silver Leaf	Brazoria45	.40
Swiss Chard. Lucullus	Breathit50	.50

MANGEL WURZEL

Giant Feeding Sugar Beet or Half Sugar Mangel. For Stock Feeding	Brooks20	.18
Mammoth Long Red	Buncombe20	.18
Yellow Leviathan	Burke20	.19
Golden Tankard	Burnett25	.22

SUGAR BEEET

Klein Wanzleben	Bristol30	.30
---------------------------	-------------------	-----	-----

BROCCOLI

	Tel. Cipher	Per lb.	10 lbs. or more per lb.
Early Large White French	Butts	\$3.00	\$2.75

BRUSSELS SPROUTS

Improved Half Dwarf	Cabell	1.25	1.10
Long Island Improved	Cache	1.50	1.40



Copenhagen Market

CABBAGE

FIRST EARLY SORTS

	Tel. cipher	Per lb.	25 lbs. or more per lb.
Early Jersey Wakefield. The earliest and surest heading of first early cabbages.....	Caddo	\$ 2.00	\$ 1.75
Copenhagen Market (<i>See cut</i>).....	Callahan	3.00	2.50
Charleston or Large Wakefield	Calhoun	2.00	1.75

SECOND EARLY AND INTERMEDIATE SORTS

Early Dwarf Flat Dutch	Camden	1.50	1.25
Glory of Enkhuizen	Cambria	2.50	2.40
All Head Early	Camp	1.75	1.50
Early Winnigstadt	Cannon	1.75	1.50
Succession	Carter	1.75	1.50
Midseason Market	Cargile	3.00	2.75
All Seasons	Carbon	1.75	1.50
Wisconsin All Seasons (Yellows Resistant)	Cardale	3.00	2.50
Stein's Early Flat Dutch	Carlisle	2.00	1.75

LATE OR AUTUMN AND WINTER SORTS

Volga	Cascade	1.50	1.40
Surehead	Casey	1.50	1.25
Ferry's Premium Late Flat Dutch	Catoosa	1.50	1.25
Hollander or Danish Ball Head. Our own strain and growth.....	Chatham	7.50	7.00
Hollander or Danish Ball Head. Choice imported seed.....	Chase	2.75	2.50
Wisconsin No. 8	Chariton	5.00	4.50
Mammoth Rock Red	Chemung	2.00	1.75
Savoy, Improved American	Cherry	1.75	1.50

CHINESE IMPROVED or PE-TSAI. Also called

Celery Cabbage. Grows like Cos Lettuce..... **Cheshire**..... 1.25 1.25

Hollander. Choice Imported Seed.....	2 00	1 75
Wisconsin No. 8	2 75	2 50

PRICE CORRECTION

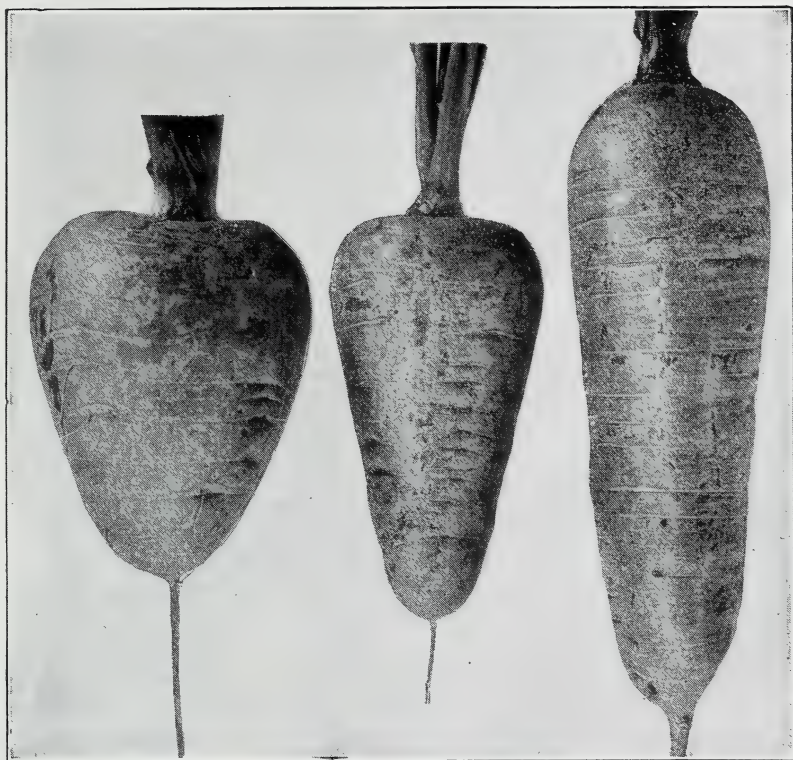

Guerande, Chantenay and Danvers

CARROT

	Tel. cipher	Per lb.	50 lbs. or more per lb.
French Forcing, Earliest Short Horn	Chester...	\$.75	\$.70
Early Scarlet Horn	Chicot....	.70	.65
Carentan, <i>coreless</i>	Chippewa	.75	.70
Nantes, Stump-Rooted.....	Choctaw..	.70	.65
Chantenay (See cut)	Chowan ..	.70	.65
Guerande or Ox Heart (See cut)	Clare.....	.60	.55
Danvers. Our strain is unsurpassed (See cut)	Clark.....	.60	.55
Improved Long Orange	Clatsop...	.50	.45
Ferry's Improved Short White.....	Clayton...	.45	.40



Early Snowball

CAULIFLOWER

Our stocks of Cauliflower are all of the finest quality and are produced by the most experienced growers in Europe, in such localities as are best suited to their proper development and the greatest care is taken to save seed from perfectly developed plants only.

	Tel. cipher	Per oz.	Per lb.	5 lbs. or more per lb.
Early Snowball. This is unquestionably the earliest maturing strain of the true short leaved Snowball type. (<i>See cut</i>)...	Clermont.	\$ 1.25	\$18.00	\$16.00
Extra Early Dwarf Erfurt. A remarkably sure heading early cauliflower. It is nearly as early as Snowball.....	Clinton...	1.15	16.00	14.00
Danish Giant, Dry Weather. Especially recommended for growing in the open ground. In localities where other varieties fail to head on account of hot, dry weather, this sort will usually give excellent results.....	Coahoma.	1.25	18.00	16.00
Large Algiers.....	Coconino.	.60	7.00	6.50
Veitch's Autumn Giant.....	Coffee....	.40	5.00	4.75

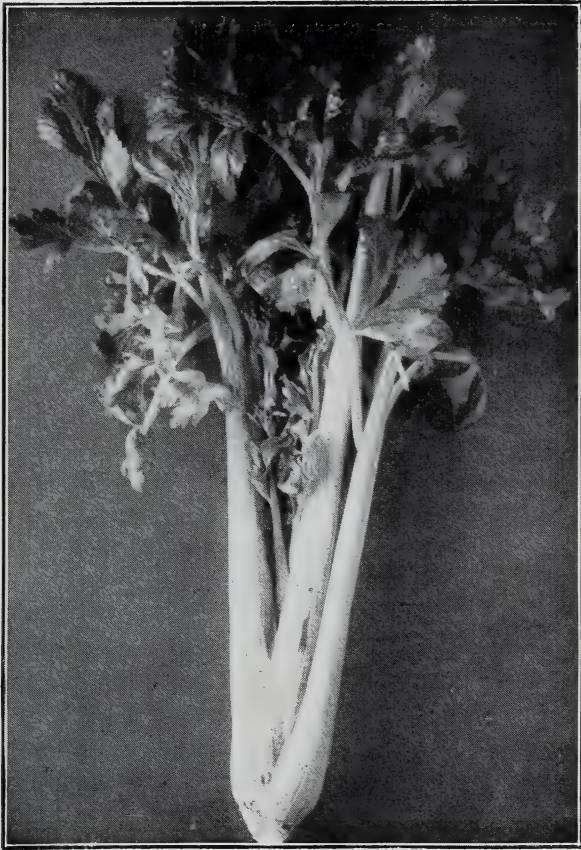

Golden Yellow Self Blanching
CELERY

	Tel. cipher	Per lb.	5 lbs. or more per lb.
Golden Yellow Self Blanching (true, original strain). Oz. 50c.....	Coke	\$ 6.00	\$ 5.50
Wonderful	Colbert ...	16.00	15.00
White Plume	Coleman ...	2.00	1.75
Easy Blanching	Colfax	6.00	5.50
Columbia	Colleton ..	3.50	3.25
Giant Pascal	Comanche	2.50	2.25
Winter Reliance . A very desirable late keeping variety.....	Conejos ..	2.50	2.25
French's Success	Converse ..	2.50	2.25
Soup or Cutting.....	Cooper75	.70
Celery Seed (<i>for flavoring</i>).....	Coosa30	.30
CELERIAC , Large Smooth Prague.....	Cortland ..	1.25	1.25

CHERVIL

	Tel. cipher	Per lb.	5 lbs. or more per lb.
Curled	Costilla	\$ 1.50	\$ 1.50

CHICORY

	Tel. cipher	Per lb.	10 lbs. or more per lb.
Large Rooted or Coffee	Coweta	\$ 1.00	\$.95
Witloof or French Endive	Cowley	1.25	1.15
Small Rooted or Radichetta	Cowpens	1.25	1.15

CHIVES

	Tel. cipher	Per oz.
Allium Schoenoprasum	Cowlitz	\$.50

COLLARDS

	Tel. cipher	Per lb.	10 lbs. or more per lb.
Georgia, Southern or Creole	Crane	\$.60	\$.55

CORN

SHELLED

CAUTION—Sweet Corn in bulk, even after being thoroughly cured, will often gather moisture and spoil, particularly if it has been exposed to a low temperature. To prevent this it should be taken out of the bags as soon as received and spread in a dry place.

SWEET OR TABLE VARIETIES

	Tel. cipher	Per lb.	10 lbs. or more per lb.	500 lbs. or more per lb.
Alpha	Craven	\$.18	\$.16	\$.15
Mammoth White Cory	Crawford	.18	.15	.13
Crosby's Early	Cross	.18	.15	.14
Golden Bantam (See cut, page 11)	Culpeper	.18	.16	.15
Charlevoix (See cut, page 11)	Cuming	.18	.16	.15
Early Minnesota	Curry	.18	.15	.14
Kendel's Early Giant	Cuyahoga	.18	.15	.13
Early Sweet or Sugar	Dakota	.18	.15	.13
Black Mexican	Darke	.18	.15	.14
Ferry's Early Evergreen	Davidson	.18	.15	.14
Country Gentleman	Davis	.18	.16	.15
Stowell's Evergreen	Dawes	.18	.15	.14
Mammoth	Day	.18	.16	.15

FIELD VARIETIES

Extra Early Adams	Decatur	.10	.08½	.08
Early Adams or Burlington	Dekalb	.10	.07	.06½
Early Golden Dent or Pride of the North	Denver	.08	.07	.05

POP CORN

Black Beauty (shelled)	Desha			Sold out
White Rice (shelled)	Deuel	.15	.10	.09
Japanese Hulless (shelled)	Dewar			Sold out
Golden Hulless (new)	Dexter	.18	.14	.14



Golden Bantam



Charlevoix

CORN SALAD or Fetticus

	Tel. cipher	Per lb.	5 lbs. or more per lb.
Large Seeded, Large Leaved...	Dewitt....	\$.50	\$.50

CRESS

Curled or Pepper Grass.....	Dickey....	.30	.30
True Water.....	Dodge....	2.25	2.25

CUCUMBER

	Tel. cipher	Per lb.	50 lbs. or more per lb.
Early Cluster....	Doniphan	\$.60	\$.55
Early Short Green or Early Frame	Dooly....	.60	.55
Snow's Pickling	Drew.....	.60	.55
Chicago			
Pickling.....	Dubois....	.60	.55
Boston Pickling...	Dukes....	.60	.55
Jersey Pickling...	Dunklin..	.60	.55
Early White			
Spine.....	Dupage....	.60	.55
Klondike.....	Dutchess..	.65	.60
Early Fortune...	Dutro....	.65	.60
Davis Perfect...	Dyer.....	.65	.60
Evergreen White			
Spine.....	Duval....	.80	.75
Improved Long Green. We be- lieve the stock we offer has no equal (<i>See cut</i>)...	Eddy....	1.50	1.25
Small Gherkin (<i>for pickles</i>)....	Edmonson	1.00	.90

DANDELION

	Tel. cipher	Per lb.	5 lbs. or more per lb.
Cultivated or French Common	Edwards.	\$ 1.00	\$ 1.00
Improved Thick Leaved.....	Eldorado	4.00	4.00



Improved Long Green



Egg Plant, D. M. Ferry & Co.'s Improved Large Purple

EGG PLANT

	Tel. cipher	Per lb.	5 lbs. or more per lb.
Black Beauty	Ellis.....	\$ 4.00	\$ 3.75
Large New York Purple.....	Elmore.....	3.50	3.25
D. M. Ferry & Co.'s Improved Large Purple, spineless	Emanuel.....	3.50	3.25

ENDIVE

	Tel. cipher	Per lb.	25 lbs. or more per lb.
Large Green Curled	Emmet....	\$.75	\$.60
Moss Curled.....	Erath.....	.75	.60
Ever White Curled.....	Estill.....	.75	.60
Broad Leaved Batavian or Escarolle.....	Falls.....	.75	.60

FENNEL

	Tel. cipher	Per lb.	5 lbs. or more per lb.
Florence.....	Schuyler..	\$.90	\$.90

GARLIC

Bulbs.....	Faulkner.....	.30	
------------	---------------	-----	--

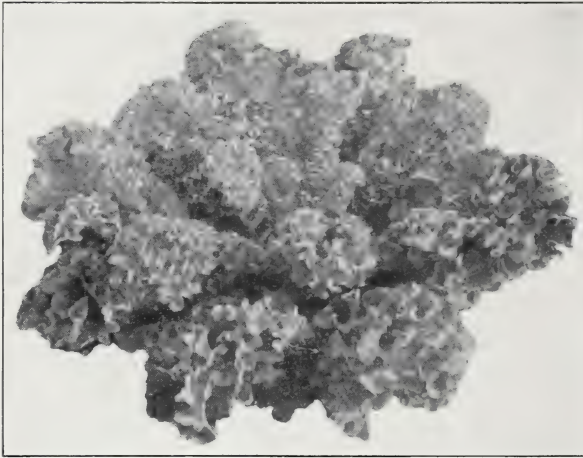

Kale, Siberian

HORSE RADISH

	Tel. cipher	Per 100
Small Roots, Maliner-Kren.....	Fentress ..	\$ 1.25

KALE or Borecole

	Tel. cipher	Per lb.	25 lbs. or more per lb.
Tall Green Curled Scotch.....	Fergus	\$.75	\$.70
Dwarf Curled Scotch	Finney75	.70
Dwarf Purple.....	Fluvanna ..	1.00	.90
Siberian or Sprouts. (<i>See cut.</i>).....	Fleming ..	.60	.55

KOHL RABI

	Tel. cipher	Per lb.	10 lbs. or more per lb.
Early White Vienna , <i>extra for forcing</i>	Forest ..	\$2.00	\$1.75
Early Purple Vienna, <i>very early</i>	Foster ..	2.00	1.75
Large Green.....	Franklin ..	1.50	1.25

LEEK

London Flag.....	Fremont ..	1.50	1.25
Large American Flag	Frio ..	1.50	1.25
Large Rouen.....	Furnas ..	1.50	1.25
Monstrous Carentan	Gallatin ..	2.00	1.75



Big Boston

LETTUCE

CABBAGE OR HEADING VARIETIES

	Tel. cipher	Per lb.	25 lbs. or more per lb.
May King, <i>w. s.</i>	Garfield ..	\$.85	\$.80
Salamander, <i>b. s.</i>	Gaston ..	.75	.70
Mammoth Black Seeded Butter	Gentry ..	.85	.80
Unrivald Summer, <i>w. s.</i>	Giles ..	1.00	.95
Big Boston, <i>w. s.</i> (See cut)	Gilliam ..	1.00	.95
California Cream Butter or Royal Summer Cabbage, <i>brown seed.</i>	Gilpin ..	.75	.70
Los Angeles (New York, or Wonderful), <i>w. s.</i>	Goliad ..	1.50	1.25
Hanson, <i>w. s.</i>	Gordon ..	.75	.70

CURLED OR LOOSE LEAVED VARIETIES

Grand Rapids, <i>b. s.</i>	Gove ..	.85	.80
Detroit Market Gardeners' Forcing, <i>w. s.</i>	Grafton ..	.85	.80
Simpson's Early Curled, <i>w. s.</i>	Grainger ..	.75	.70
Ferry's Early Prize Head, <i>w. s.</i>	Grant ..	.85	.80
Black Seeded Simpson	Graves ..	.85	.80

Early White Self-Folding Cos, *w. s.* (Romaine) .. Gregg .. 1.00 .90

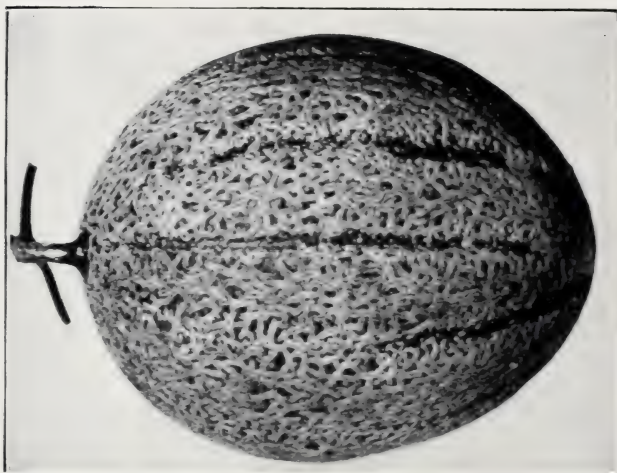

Gold Nugget

MUSK MELON

GREEN FLESHED VARIETIES

	Tel. cipher	Per lb.	50 lbs. or more per lb.
Extra Early Hackensack . . .	Gunnison	\$.75	\$.70
Netted Gem or Rocky Ford . . .	Gwinnett.	.70	.65
10-25, Salmon Tint	Hale85	.80
Hackensack	Hansford65	.60

ORANGE FLESHED VARIETIES

Emerald Gem. For home use and near markets it leads all other kinds on account of its sweetness and convenient size	Harford75	.70
Daisy	Harjo85	.80
Tip Top	Harnett75	.70
Extra Early Osage. Fully a week earlier than Osage, a little smaller, more nearly round and with more netting	Hart80	.75
Petoskey or Paul Rose	Hartley75	.70
Gold Nugget. Unexcelled in flavor. We consider this the best small shipping melon yet introduced (See cut)	Haskell75	.70
Improved Hoodoo or Hearts of Gold. A splendid orange fleshed variety of medium size. By many considered the finest shipping melon	Hays80	.75
Defender. Originated and introduced by us in 1901. We believe it identical with Burrell's Gem	Heard80	.75
Osage. Our stock is unsurpassed	Hennepin85	.80

WINTER MUSK MELONS

Honey Ball	Hermosa	1.25	1.25
Honey Dew	Hernando	1.00	.90
Cassaba, Golden Beauty	Hickory	1.00	.90

WATER MELON

	Tel. cipher	Per lb.	50 lbs. or more per lb.
Harris' Earliest.....	Hidalgo...	\$.45	\$.40
Ferry's Peerless.....	Hocking.....	.45	.40
Round Light Icing.....	Holt.....	.45	.40
Long Light Icing.....	Hooker.....	.45	.40
Irish Grey.....	Hopkins.....	.50	.45
Monte Cristo or Kleckley's Sweets (See cut).....	Houston..	.50	.45
Florida Favorite.....	Howell.....	.45	.40
Tom Watson.....	Humacao..	.50	.45
Chilian White Seeded.....	Ida.....	.50	.45
Chilian Black Seeded.....	Inyo.....	.50	.45
Sweet Heart.....	Idaho.....	.45	.40
Gypsy or Georgia Rattlesnake.....	Ingham.....	.45	.40
Citron, for preserving (red seed).....	Iredell....	.50	.45

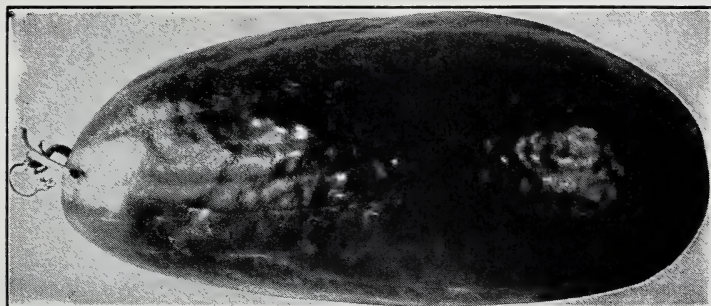

Monte Cristo or Kleckley's Sweets

MUSHROOM SPAWN

	Tel. cipher	Per brick
Spore Culture. Per 100 bricks (each about 1¼ lbs.)		
\$16.00.....	Iroquois..	\$.20

MUSTARD

	Tel. cipher	Per lb.	50 lbs. or more per lb.
White English.....	Isabella..	\$.20	\$.20
Southern Giant Curled.....	Island.....	.30	.28
Large Smooth Leaved.....	Isanti.....	.30	.28
Florida Broad Leaf.....	Isett.....	.50	.45

NASTURTIUM

Tall Mixed Garden.....	Itasca....	.50	.45
------------------------	------------	-----	-----

OKRA or Gumbo

	Tel. cipher	Per lb.	25 lbs. or more per lb.
Dwarf Green Prolific.....	Jabez....	\$.35	\$.30
White Velvet.....	Jackson..	.35	.30
Dwarf Long Pod, Green.....	James....	.35	.32
Perkin's Mammoth Long Pod.....	Jardine..	.35	.30

ONION

Our onion seeds are grown from the choicest selected bulbs raised from pedigree seed of the choicest selected types. You may find onion seed offered for less than ours. You cannot find any of better quality, no matter how high the prices asked.

	Tel. cipher	Per lb.	100 lbs. or more per lb.
Extra Early Red	Johnston	\$ 1.25	\$ 1.15
Large Red Wethersfield	Juneau	1.25	1.10
Southport Red Globe	Kalawao	1.50	1.40
Large Yellow Dutch or Strasburg	Kanabec	1.25	1.15
Yellow Danvers	Kane	1.25	1.15
Yellow Globe Danvers (<i>See cut</i>)	Karnes	1.50	1.40
Michigan Yellow Globe	Kauai	1.50	1.40
Southport Yellow Globe	Keith	1.60	1.50
Mammoth Yellow Spanish or Prizetaker	Kenosha	1.50	1.40
White Portugal (<i>American Silverskin</i>)	Kenton	2.00	1.85
White Globe	Kern	3.00	2.75
IMPORTED VARIETIES			
Extra Early Barletta	Keokuk	2.00	1.80
Queen, <i>very early</i>	Kershaw	2.00	1.80
Early Neapolitan Marzajola	Keweenaw	1.50	1.25
Giant White Italian Tripoli	Kingman	1.50	1.25
Mammoth Silver King	Kiowa	1.50	1.25



Yellow Globe Danvers

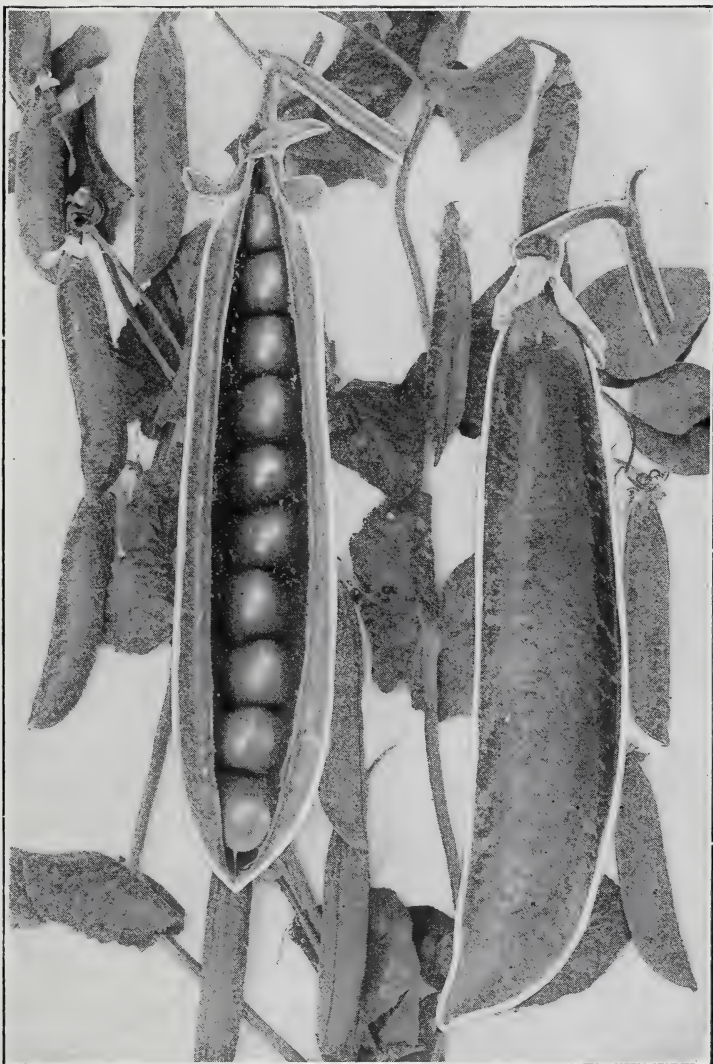

Gradus

(See page 20)

PARSLEY

	Tel. cipher	Per lb.	25 lbs. or more per lb.
Plain	Kittitas	\$.40	\$.35
Champion Moss Curled	Klamath	.50	.45
Short Thick Rooted	Knox	.50	.45

PARSNIP

Long White Dutch or Sugar	Kossuth	.35	.30
Hollow Crown or Guernsey	Laclede	.35	.30

PEAS

Wrinkled varieties marked thus*.

FIRST EARLY AND EARLY SORTS

	Tel. cipher	Per lb.	10 lbs. or more per lb.	600 lbs. or more per lb.
Extra Early	Lagrange	\$.16	\$.13	\$.12
Alaska	Lamar	.16	.13	.12
Rogers' Winner	Lamb	.16	.13	.12
* Thomas Laxton	Lamoille	.18	.16	.15
* Gradus . (<i>See cut, page 19</i>)	Lancaster	.18	.15	.14
* American Wonder (<i>Nott's Excelsior</i>)	Langlade	.17	.15	.14
* Nott's Excelsior	Laporte	.17	.15	.14
* Laxtonian	Larne	.25	.20	.20
* Premium Gem (<i>Improved Little Gem</i>)	Lasalle	.16	.14	.13
* Little Marvel	Latimer			Crop failed

SECOND EARLY SORTS

* McLean's Advancer	Latah	.16	.13	.13
* Yorkshire Hero	Laurel	.16	.13	.13
* Bliss' Everbearing	Lavaca	.16	.13	.13
* The Admiral	Lebanon	.15	.12	.12
* Green Admiral	Lehigh	.15	.12	.12
* Telephone	Lemhi	.18	.15	.14
* Admiral Beatty	Lenawee	.18	.15	.14
* Alderman	Leslie	.18	.15	.14

LATER SORTS

* Improved Stratagem	Letcher			Sold out
* Dwarf Champion	Liberty	.17	.14	.14
* Horford's Market Garden	Lipscomb	.16	.13	.13
Melting Sugar (<i>edible pods</i>)	Logan	.20	.18	.17
Giant Butter, <i>Edible Pod</i>	Lonoke	.22	.20	.19
* Champion of England	Lorain	.16	.13	.13
Large White Marrowfat	Louisa	.13	.10	.10
Large Blackeye Marrowfat	Lowndes	.13	.10	.10

PEPPER

	Tel. cipher	Per lb.	25 lbs. or more per lb.
Tabasco	Lyden ...	\$ 5.00	\$ 4.50
Red Cherry.....	Lyman ...	3.50	3.25
Red Chili.....	Lyon ...	3.50	3.25
Long Red Cayenne.....	McCook ...	3.00	2.75
Bell or Bull Nose	McKean ...	3.50	3.25
Royal King	McKenzie ...	3.50	3.25
Ruby King	McKinley ...	3.50	3.25
Pimiento.....	McLeod ...	3.50	3.25
Giant Crimson	McLennan		Sold Out
Chinese Giant	McMahan		Sold Out
Large Sweet Spanish.....	McMinn		Sold Out

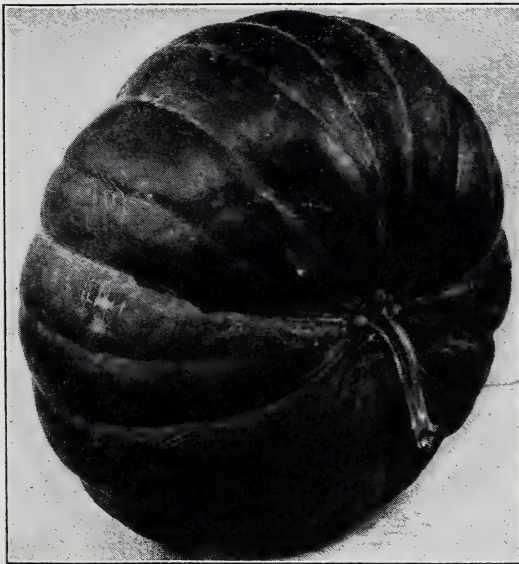

Pumpkin, Sweet Cheese

PUMPKIN

	Tel. cipher	Per lb.	25 lbs. or more per lb.
Pie	McNairy ...	\$.50	\$.45
Sugar or New England Pie	Macomb50	.45
Large Yellow.....	Macoupin35	.30
Green Striped Cushaw.....	Madera75	.65
Sweet Cheese.....	Madison35	.30

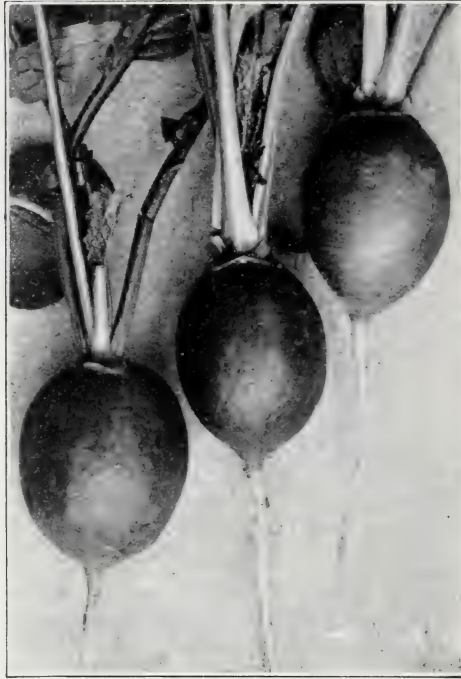

Early Scarlet Globe

RADISH

	Tel. cipher	Per lb.	100 lbs. or more per lb.
Early Deep Scarlet Turnip.....	Malheur..	\$.50	\$.45
Blood Red Turnip, Forcing.....	Mahaska ..	.50	.45
Early Scarlet Globe (<i>See cut</i>).....	Manistee ..	.60	.55
Early Scarlet Turnip, White Tipped, Forcing.....	Marengo..	.50	.45
Early Deep Scarlet, Olive Shaped.....	Maries.....	.50	.45
Early White Turnip.....	Martin.....	.50	.45
Early Scarlet Turnip.....	Marion.....	.45	.40
Early Scarlet Turnip, White Tipped	Marlboro ..	.50	.45
French Breakfast	Massac.....	.45	.40
Crimson Giant Turnip	Maui.....	.45	.40
Half Long Deep Scarlet.....	Maverick ..	.50	.45
Long Brightest Scarlet, White Tipped.....	Mayes.....	.45	.40
Long Scarlet	Meagher..	.45	.40
Wood's Early Frame.....	Medina.....	.45	.40
Cincinnati Market.....	Meigs.....	.45	.40
Improved Chartier	Meniffee ..	.45	.40
Early Golden Yellow Oval	Mercer.....	.50	.45
Icicle	Meyer.....	.45	.40
Long White Vienna.....	Mesa.....	.45	.40
Golden Globe.....	Mills.....	.50	.45
Large White Summer Turnip.....	Miner.....	.50	.45
White Strasburg	Millard ..	.45	.40
Early White Giant Summer.....	Midland ..	.50	.45

RADISH—Continued

WINTER VARIETIES

	Tel. cipher	Per lb.	100 lbs. or more per lb.
Scarlet China	Mitchell ..	\$.45	\$.40
Celestial . Roots long, cylindrical with beautiful white skin and flesh; quality excellent.....	Modoc50	.45
California Mammoth White China.....	Mono50	.45
Round Black Spanish.....	Monroe50	.45
Half Long Black Winter . Roots half long, grayish black; flesh white, crisp, pungent and well flavored	Montcalm	.55	.50
Long Black Spanish.....	Montour ..	.45	.40

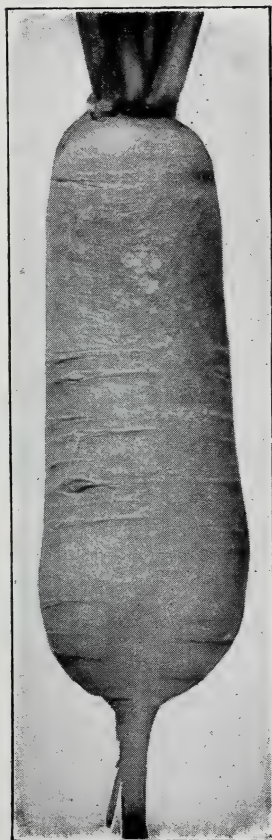

Scarlet China



Celestial

RHUBARB

	Tel. cipher	Per lb.	100 lbs. or more per lb.
Rhubarb or Pie Plant.....	Moore	\$.75	\$.75
Rhubarb or Pie Plant Roots. \$7.50 per 100.....	Morgan		

ROQUETTE

A hardy annual used like mustard for salads.....	Morrison	1 00	1 00
--	-----------------	------	------

SALSIFY or Vegetable Oyster

Mammoth Sandwich Island.....	Morton	1.75	1.50
------------------------------	---------------------	------	------

SORREL

Large Leaved French.....	Moultrie	1.00	1 00
--------------------------	-----------------------	------	------



King of Denmark

SPINACH

	Tel. cipher	Per lb.	10 lbs. or more per lb.	50 lbs. or more per lb.
Savoy Leaved or Bloomsdale.....	Murray	\$.18	\$.14	\$.13
Long Standing Savoy Leaved (New).....	Muse22	.18	.16
Broad Flanders.....	Nance	.18	.14	.13
Improved Thick Leaved (<i>Monstrous</i> <i>Viroflay</i>).....	Natrona	.18	.14	.13
Victoria	Navarro	.18	.14	.13
King of Denmark or Antvorskov. Un- doubtedly the most valuable introduc- tion of spinach in recent years. (<i>See cut</i>)	Neosho22	.18	.16
Long Season	Nelson18	.14	.13
New Zealand. (<i>Tetragonia</i>).....	Newberry50	.45	.45

SQUASH

SUMMER SORTS

	Tel. cipher	Per lb.	25 lbs. or more per lb.
Long Island White Bush.....	Noble.....	\$.60	\$.55
Early White Bush Scallop.....	Nicholas.....	.60	.55
Mammoth White Bush Scallop. (<i>See cut</i>).....	Newton.....	.75	.65
Early Yellow Bush Scallop.....	Nolan.....	.60	.55
Mammoth Summer Crookneck. (<i>See cut</i>).....	Nowata.....	.75	.65
Summer Crookneck.....	Nuckolls.....	.60	.55
Italian Vegetable Marrow (<i>Cocozella di Napoli</i>).....	Nye.....	1.00	.90

AUTUMN AND WINTER SORTS

Delicious	Oceana60	.55
Boston Marrow.....	Ogle.....	.50	.45
Golden Hubbard	Okfuskee60	.55
Hubbard	Okmulgee60	.55



Mammoth White Bush Scallop and Mammoth Summer Crookneck

TOBACCO

	Tel. cipher	Per oz.	Per lb.
White Burley	Osborne	\$.25	\$ 2.50
Connecticut Seed Leaf.....	Overton25	2.50
Havana	Owsley25	2.50



Avon Early

TOMATO

	Tel. cipher	Per lb.	25 lbs. or more per lb.
Earliana	Oxford	\$ 2.50	\$ 2.25
Avon Early. The best extra early, scarlet fruited variety. (See cut)	Owyhee	3.50	3.25
John Baer. Extra early, scarlet fruited, hardy and productive. Shippers should try it.....	Ozark	2.50	2.25
Bonny Best	Panola	2.50	2.25
Chalk's Early Jewel	Page	2.50	SOLD OUT 2.25
Cooper's Special. A new semi-dwarf, purple fruited variety. Fruits globe shaped and very early maturing. Recommended as a good shipping sort.....	Palo		SOLD OUT 2.75
Gulf State Market. The earliest good purple tomato. Unequalled as a shipping sort.....	Paisley	5.00	4.75
Early Detroit	Pacific	5.00	4.75
Marglobe	Padus	10.00	8.00
Acme. Known also as Essex Early Hybrid	Pamlico	2.25	2.15
Early Michigan	Parker	2.50	2.25
Livingston's Globe	Patrick	6.00	5.75
Beauty	Pawnee	2.50	2.25

TOMATO—Continued

	Tel. cipher	Per lb.	25 lbs. or more per lb.
Greater Baltimore	Pepin	\$2.50	\$2.25
Stone. Our stock is distinctly superior to most of that offered under this name; being more uniform, better colored and larger. (<i>See cut</i>)	Phelps	2.50	2.25
Ponderosa	Piatt	5.00	4.75
Dwarf Stone	Pike	3.00	2.75
Dwarf Champion	Pinal	3.25	3.00
Golden Queen	Platte	2.50	2.25
Peach	Piute	3.00	3.00
White Apple	Plymouth	3.00	3.00
Red Pear	Polk	3.00	3.00
Yellow Pear	Pontotoc	3.00	3.00
Yellow Plum	Portage	3.00	3.00
Red Cherry	Posey	3.00	3.00
Yellow Cherry	Powell	3.00	3.00
Yellow Husk or Ground Cherry	Prairie	3.00	3.00

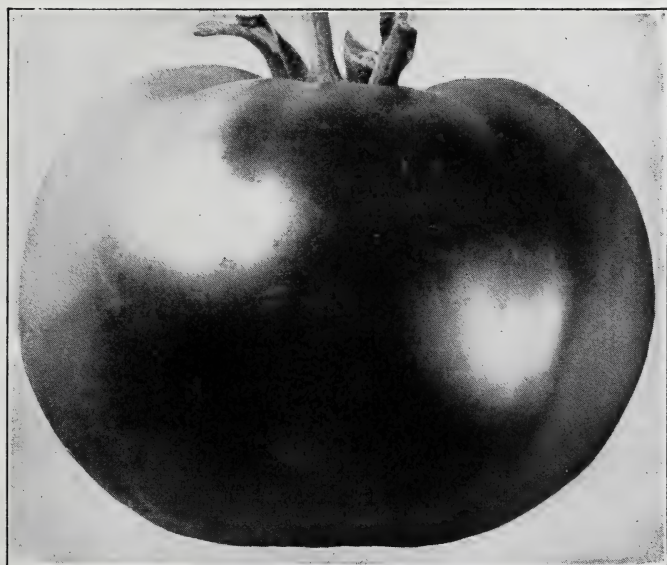

Stone

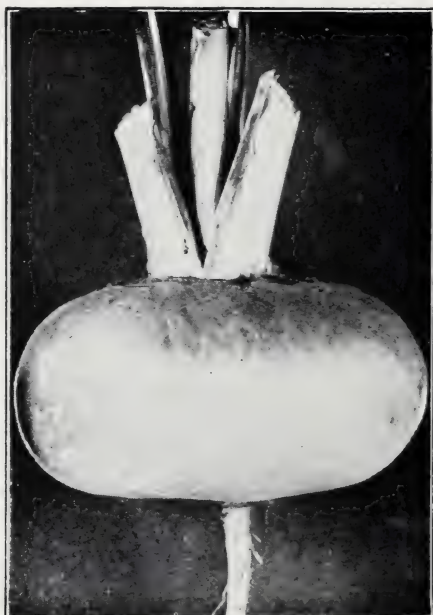

Early Purple Top, Strap Leaved

TURNIP

WHITE FLESHED SORTS

	Tel. cipher	Per lb.	250 lbs. or more per lb.
Extra Early White Milan	Preble	\$.50	\$.45
Extra Early Purple Top Milan. Roots purple-red on upper portion, white below, smooth, flat; flesh mild, sweet and tender. Well adapted for forcing.	Presidio ..	.50	.45
White Egg. An early, oval or egg-shaped variety with smooth, clear white roots of medium size; flesh fine grained and sweet.	Prowers30	.28
Early White Flat Dutch, Strap Leaved. A most excellent early garden variety. Roots medium sized, flat; color white. Very early; sweet and tender. It is desirable for table use.	Pueblo25	.22
Early Purple Top, Strap Leaved. Very extensively used for the table. Roots flat, of medium size, purple or dark red above ground, white below. Flesh white, fine grained and tender. (See <i>cul</i>)	Putnam ..	.25	.22
Purple Top White Globe. The roots are of excellent quality and are suitable for the table as well as for stock feeding.	Queens30	.25

TURNIP—Continued

WHITE FLESHED SORTS

	Tel. cipher	Per lb.	250 lbs. or more per lb.
Cow Horn or Long White. Roots long, often twelve to fifteen inches; flesh fine grained and well flavored.			
Large White Norfolk	Rabun	\$.35	\$.30
Pomeranean White Globe	Rains	.25	.22
Seven Top, <i>for turnip greens</i>	Ralls	.25	.22
Southern Prize	Ransom	.25	.22
	Ravall	.30	.28

YELLOW FLESHED SORTS

Large Amber Globe. Roots large, globular; skin clear yellow except the top which is tinged with green. Flesh light yellow, fine grained and sweet.	Ray	.35	.32
Yellow Globe	Redwood	.35	.32
Yellow Stone . Roots of medium size, globular; skin smooth, attractive pale yellow. Flesh crisp, very tender and of fine quality (<i>See cut</i>).	Refugio	.35	.32
Orange Jelly or Golden Ball	Renville	.30	.28
Purple Top Yellow Aberdeen	Rhea	.30	.28

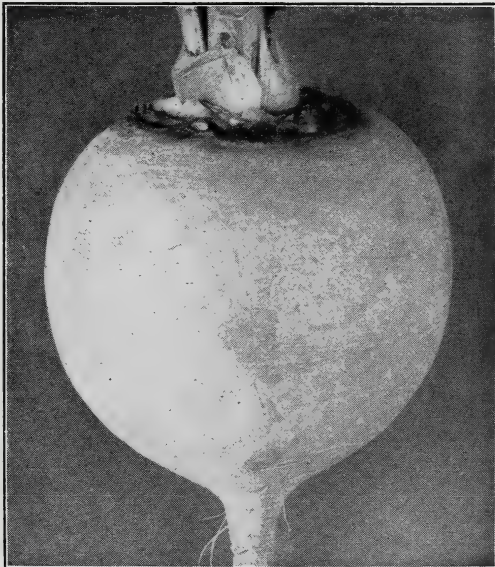

Yellow Stone



Bangholm

RUTA BAGA OR SWEDE

	Tel. cipher	Per lb.	250 lbs. or more per lb.
American Purple top or Improved Long Island	Richmond	\$.30	\$.25
Bangholm Swede	Rolette	.25	.22
Carter's Imperial Purple Top	Ritchie	.25	.22
Ferry's Improved Purple Top Yellow	Roanoke	.30	.25
Drummond's	Rockdale	.30	.25
Golden Neckless	Rooks	.40	.35
Monarch or Tankard	Rich	.35	.30
Sutton's Champion	Runnell	.25	.22
Sweet Perfection White. Absolutely neckless	Sabine	.40	.38
Universal or Canadian Gem	Riley	.35	.32
White or Sweet Russian	Russell	.25	.22
Yellow Swede	Ringgold	.25	.22

AROMATIC, MEDICINAL AND POT HERBS

	Tel. cipher	Per lb.
Anise	Saginaw	\$.80
Balm	Salem	2.50
Basil, Sweet	Saluda	1.25
Borage	Sanborn	.75
Caraway	Sandoval	.40
Caraway, <i>for flavoring</i>	Sangamon	.35
Coriander	Saratoga	.40
Coriander, <i>for flavoring</i>	Sarpy	.35
Dill, Mammoth	Schley	.60
Fennel, Sweet	Scotland	.50
Horehound	Screven	1.25
Hyssop	Searcy	2.50
Lavender	Seminole	1.75
Marjoram, Sweet	Sequoyah	2.00
Rosemary	Seward	3.00
Rue	Sharkey	2.50
Saffron	Shasta	1.50
Sage, Broad Leaf	Shawnee	1.25
Savory, Summer	Sheridan	1.00
Thyme	Shoshone	2.00
Wormwood	Sierra	2.00

GRASS SEED

Prices are subject to fluctuations of the market. Not less than 1/2 lb. at pound rates nor less than 10 lbs. at 100 lb. rate. Terms net cash ten days.

	Tel. cipher	Per lb.	Per 100 lbs.
Blue Grass, Canadian, fancy cleaned; choicest grade	Stone	Market	price
Blue Grass, Kentucky, fancy cleaned; choicest grade	Stewart	"	"
Rye Grass, Perennial (<i>Pacey's short seeded</i>)	Stearns	"	"
Red Top, Fancy (cleaned from chaff)	Snyder	"	"
Fescue, Red or Creeping (<i>European</i>)	Stafford	"	"
Rough Stalked Meadow Grass	Staffman	"	"
South German Pent Grass	Stephens	"	"
Wood Meadow Grass	Story	"	"
Lawn Grass, Extra Fine Mixed	Stoddard	\$.50	\$45.00
Lawn Grass, Fine Mixed	Stokes	.35	30.00
Lawn Grass for Shady Locations	Stonewall	Prices on application	



Dwarf Essex Rape

CLOVER

Tel. cipher **Per 100 lbs.**

White Dutch, *choice*..... **Sutter**..... Market price

MISCELLANEOUS FARM SEEDS

Rape, Dwarf Essex, *for sowing (See cut)*..... **Terry**..... Market price
 Sunflower, Large Russian..... **Tioga**..... " "

BIRD SEEDS

The seeds quoted below are for feeding purposes only, not for planting.

Canary, *re-cleaned*..... **Tompkins**..... Market price
 Hemp..... **Toombs**..... " "
 Lettuce..... **Towner**..... " "
 Maw..... **Traill**..... " "
 Rape..... **Trigg**..... " "
 Mixed Bird Seed..... **Trinity**..... " "

All prices on this page are subject to fluctuations of the market. Not less than 10 Lbs. at 100 lb. rate. Terms net cash ten days.

A SELECTED LIST OF FLOWER SEEDS IN BULK

We will not sell less than 1 oz. of sorts priced at 20c per oz. or under but we will put up $\frac{1}{2}$ oz. of seeds priced at 25c per oz. and over; $\frac{1}{4}$ oz. of seeds priced at 75c per oz. and over; $\frac{1}{8}$ oz. of seeds priced at \$2.00 per oz. and over.

Not less than $\frac{1}{2}$ pound at the pound rate. Less than $\frac{1}{4}$ pound will be charged at the ounce rate.

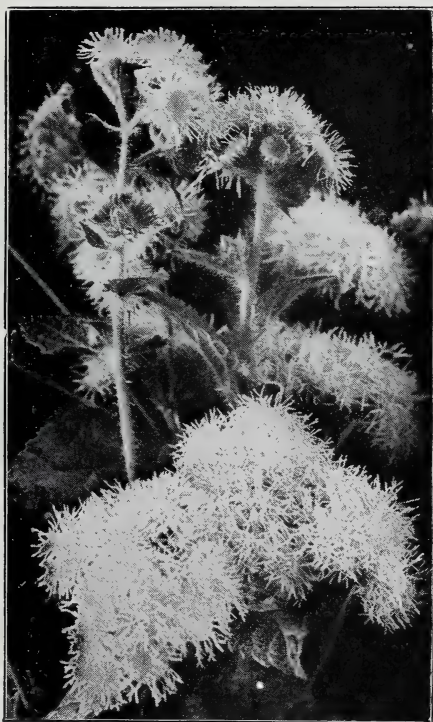

Ageratum

	Per oz.	Per $\frac{1}{4}$ lb.	Per lb.
Acroclinium, Album	\$.20	\$.60	\$ 2.00
“ Roseum20	.60	2.00
“ Mixed15	.40	1.50
Ageratum Mexicanum20	.60	2.00
“ Dwarf White30	.90	3.00
“ “ Blue30	.90	3.00
“ “ Mixed25	.75	2.50

	Per oz.	Per ¼ lb.	Per lb.
Alyssum, Sweet (Maritimum).....	\$.15	\$.40	\$ 1.50
“ Little Gem (Maritimum Compactum).....	.20	.60	2.00
“ Carpet of Snow (Maritimum Procumbens)....	.35	1.00	3.50
“ Lilac Queen.....	.30	.90	3.00
Amaranthus tricolor (Joseph's Coat).....	.25	.75	2.50
“ Caudatus.....	.10	.25	.75
Melancholicus Ruber.....	.15	.40	1.50
Arabis, Alpina.....	.35		
Arctotis Grandis.....	.40		
Asparagus, Sprengeri.....	\$.80 per 1000 seeds		
Aster, Queen of the Market, Crimson.....	.60	1.75	6.00
“ “ “ “ “ Lavender.....	.60	1.75	6.00
“ “ “ “ “ Pink.....	.60	1.75	6.00
“ “ “ “ “ Purple.....	.60	1.75	6.00
“ “ “ “ “ Rose.....	.60	1.75	6.00
“ “ “ “ “ White.....	.60	1.75	6.00
“ “ “ “ “ Mixed.....	.50	1.40	5.00
“ Late Upright, Crimson.....	.70	2.00	7.00
“ “ “ “ “ Flesh Pink.....	.70	2.00	7.00
“ “ “ “ “ Lavender.....	.70	2.00	7.00
“ “ “ “ “ Purple.....	.70	2.00	7.00
“ “ “ “ “ Rose.....	.70	2.00	7.00
“ “ “ “ “ White.....	.70	2.00	7.00
“ “ “ “ “ Mixed.....	.70	2.00	7.00
“ King, Crimson.....	.80	2.25	8.00
“ “ “ “ “ Lavender.....	.80	2.25	8.00
“ “ “ “ “ Pink.....	.80	2.25	8.00
“ “ “ “ “ Rose.....	.80	2.25	8.00
“ “ “ “ “ Violet.....	.80	2.25	8.00
“ “ “ “ “ White.....	.80	2.25	8.00
“ “ “ “ “ Mixed.....	.80	2.25	8.00
“ Giant Crego or Comet, Crego Pink.....	.80	2.25	8.00
“ “ “ “ “ Crimson.....	.80	2.25	8.00
“ “ “ “ “ Lavender.....	.80	2.25	8.00
“ “ “ “ “ Purple.....	.80	2.25	8.00
“ “ “ “ “ Rose.....	.80	2.25	8.00
“ “ “ “ “ White.....	.80	2.25	8.00
“ “ “ “ “ Mixed.....	.75	2.25	7.50
“ Ferry's Late Branching, Crimson.....	.70	2.00	7.00
“ “ “ “ “ Heart of France.....	.70	2.00	7.00
“ “ “ “ “ Lavender.....	.70	2.00	7.00
“ “ “ “ “ Lavender Pink.....	.70	2.00	7.00
“ “ “ “ “ Peerless Pink.....	.70	2.00	7.00
“ “ “ “ “ Purple.....	.70	2.00	7.00
“ “ “ “ “ Silvery Pink.....	.70	2.00	7.00
“ “ “ “ “ Tyrian Rose.....	.70	2.00	7.00
“ “ “ “ “ White.....	.70	2.00	7.00
“ “ “ “ “ Mixed.....	.60	1.75	6.00
“ Finest Mixed.....	.50	1.40	5.00
Australian Pea Vine.....	.30	.90	3.00
Balloon Vine (Cardiospermum halicacabum).....	.10	.30	1.00
Balsam, Double or Camellia Flowered, Pure White.....	.30	.90	3.00
“ “ “ “ “ Dark Red.....	.30	.90	3.00
“ “ “ “ “ Solferino.....	.25	.75	2.50
“ “ “ “ “ Dwarf Mixed.....	.25	.75	2.50
“ “ “ “ “ Tall Mixed.....	.20	.60	2.00



Candytuft

	Per oz.	Per ¼ lb.	Per lb.
Calendula, Double Lemon Queen.....	\$.15	\$.40	\$ 1.50
“ “ Meteor.....	.15	.40	1.25
“ “ Orange King.....	.15	.40	1.50
“ “ Trianon.....	.15	.40	1.25
“ “ Mixed.....	.10	.30	1.00
Canary Bird Flower.....	.20	.60	2.00
Candytuft, Fragrant White.....	.15	.40	1.50
“ Lilac.....	.20	.60	2.00
“ Purple.....	.20	.60	2.00
“ Rocket (Giant Empress).....	.10	.30	1.00
“ Rose Carmine.....	.20	.60	2.00
“ White.....	.20	.60	2.00
“ Giant Hyacinth Flowered White.....	.40	1.10	4.00
“ Fine mixed.....	.10	.30	1.00
Canna, finest large-flowering, mixed.....	.15	.40	1.50
Canterbury Bell, Single Mixed.....	.20	.60	2.00
“ “ Double Blue.....	1.00	2.75	10.00
“ “ “ Rose.....	1.00	2.75	10.00
“ “ “ White.....	1.00	2.75	10.00
“ “ “ Mixed.....	.75	2.00	7.50
“ “ Calycanthera Mixed.....	1.25		
Cardinal Climber.....	.50	1.40	5.00



Celosia Childsi

	Per oz.	Per ¼ lb.	Per lb.
Carnation, Grenadin, Double Red.....	\$ 1.50		
“ “ “ White.....	1.50		
“ Double dwarf Vienna, mixed, early flowering	1.00	\$ 2.75	\$10.00
“ Marguerite, finest mixed.....	.60	1.75	6.00
“ Double Perpetual Flowered.....	1.50		
“ Double Picotee Fine Mixed.....	1.25	3.25	12.00
“ Double Choice Mixed.....	1.00	2.75	10.00
Castor Bean, Sanguineus.....	.10	.25	.75
“ “ Zanzibariensis.....	.10	.25	.75
“ “ Mixed.....	.10	.25	.75
Celosia Childsi, Crimson.....	1.00	2.75	10.00
“ “ Yellow.....	2.00		
“ Golden Plume.....	.50	1.40	5.00
“ Triumph of the Exposition.....	.50	1.40	5.00
“ Pyramidalis Plumosa Mixed.....	.30	.90	3.00
“ Glasgow Prize.....	2.50		
“ Cristata (Cockseomb) Dwarf Rose.....	2.50		
“ “ “ “ Yellow.....	2.50		
“ “ “ “ Giant Empress... ..	2.50		
“ “ “ “ Mixed.....	1.50	4.00	15.00
Centaurea, Imperialis, Amaranth Red.....	.60		
“ “ Lavender.....	.45	1.25	4.50
“ “ Purple.....	.45	1.25	4.50
“ “ White.....	.45	1.25	4.50
“ “ Mixed.....	.35	1.00	3.50
“ Suaveolens, Yellow.....	.45	1.25	4.50

	Per oz.	Per ¼ lb.	Per lb.
Centaurea Cyanus (Bachelor's Button) mixed.....	\$.10	\$.30	\$ 1.00
“ “ Double Blue.....	.25	.75	2.50
“ “ “ Rose.....	.25	.75	2.50
“ “ “ White.....	.30	.90	3.00
“ “ “ Mixed (Bachelor's Button).....	.20	.60	2.00
“ Gymnocarpa.....	.35	1.00	3.50
Cheiranthus Allioni.....	.40		
Chrysanthemum, Evening Star.....	.20	.60	2.00
“ “ White Gloria.....	.20	.60	2.00
“ “ Carinatum Eclipse.....	.20	.60	2.00
“ “ “ Mixed.....	.20	.60	2.00
“ “ Coronarium Double White.....	.20	.60	1.75
“ “ “ “ Yellow.....	.20	.60	1.75
“ “ “ “ Mixed.....	.15	.40	1.50
“ “ Mixed.....	.15	.40	1.50
Cobaea Scandens, violet-blue.....	.30	.90	3.00
Columbine (Aquilegia) Californica hybrida.....	2.00		
“ “ “ Coerulea Hybrida.....	1.50		
“ “ “ Single Mixed.....	.50	1.40	5.00
“ “ “ Double Mixed.....	.50	1.40	5.00
Coreopsis or Calliopsis, Tinctoria, fine mixed.....	.10	.30	1.00
“ “ “ Golden Ray.....	.40		
“ “ “ Hybrida Double Mixed.....	.20	.60	2.00
“ “ “ Lanceolata Grandiflora.....	.20	.60	2.00
Cosmos, Early Flowering, Crimson.....	.25	.75	2.50
“ “ “ Pink.....	.25	.75	2.50
“ “ “ White.....	.25	.75	2.50
“ “ “ Mixed.....	.15	.40	1.50
“ “ Hybrida, Giant Pink.....	.20	.60	2.00
“ “ “ White.....	.20	.60	2.00
“ “ “ Mixed.....	.10	.30	1.00
Cypress Vine (Ipomoea quamoclit) Scarlet.....	.15	.55	1.75
“ “ “ “ White.....	.15	.55	1.75
“ “ “ “ Mixed.....	.15	.40	1.50
Dahlia, finest double mixed.....	1.75	4.75	18.00
“ “ single mixed.....	.40	1.10	4.00
Daisy, Double Rose (Longfellow).....	1.75		
“ “ White.....	1.75		
“ “ Mixed.....	1.50		
Datura Wrighti.....	.20	.60	2.00
“ Chlorantha fl. pl., double yellow.....	.20	.60	2.00
“ Mixed.....	.20	.60	2.00
Didiscus Coeruleus.....	.60	1.75	6.00
Dimorphoteka Aurantiaca.....	.60	1.75	6.00
Dwarf Morning Glory (Convolvulus minor), Mixed.....	.10	.20	.50
Eschscholtzia, Aurantiaca (True California Poppy).....	.15	.40	1.25
“ “ Carmine King.....	.40	1.10	4.00
“ “ Mandarin.....	.25	.75	2.50
“ “ Mikado.....	.40	1.10	4.00
“ “ Scarlet Beauty.....	1.50	4.50	15.00
“ “ Mixed, finest colors.....	.15	.40	1.25
“ “ Bush (Hunnemannia).....	.50	1.40	5.00
Euphorbia Marginata.....	.25	.75	2.50
Forget-Me-Not, Blue (Myosotis Alpestris).....	.30	.90	3.00
“ “ “ Dissitiflora.....	2.25		

	Per oz.	Per ¼ lb.	Per lb.
Four O'Clock (Mirabilis, Marvel of Peru) Red	\$.10	\$.30	\$ 1.00
" " White	.10	.30	1.00
" " White, Red Striped	.10	.30	1.00
" " Mixed	.10	.25	.80
Foxglove (Digitalis) fine mixed	.35	1.00	3.50
" " Ivory's Spotted	.40	1.10	4.00
" " Campanulata Monstrosa, mixed	.60	1.75	6.00
Gaillardia, Picta	.20	.60	2.00
" Grandiflora	.50		
" Picta Lorenziana	.25	.75	2.50

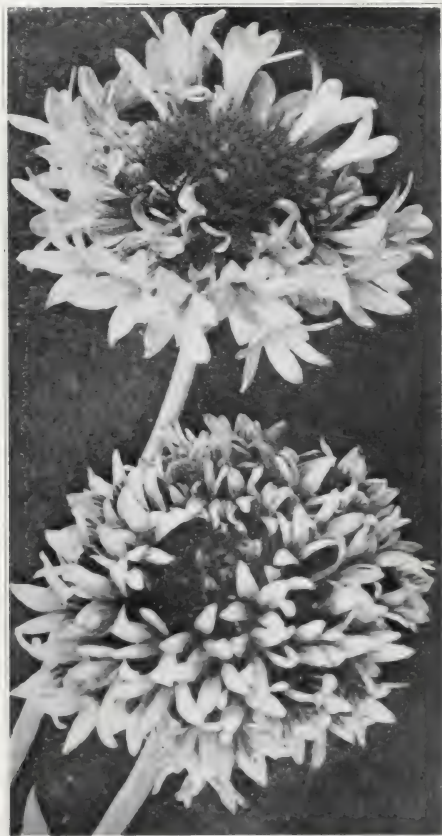

Gaillardia, Picta Lorenziana

Globe Amaranth, Purple	15	40	1.50
" " White	15	40	1.50
" " Striped	15	40	1.50
" " Mixed	10	30	1.00
Godetia, fine mixed	20	60	2.00

	Per oz.	Per ¼ lb.	Per lb.
Gourds, Apple shaped, early	\$.15	\$.40	\$ 1.25
“ Bottle	.15	.40	1.25
“ Calabash	.15	.40	1.25
“ Corsican	.15	.40	1.25
“ Dish Cloth	.15	.40	1.25
“ Hercules' Club	.15	.40	1.25
“ Japanese Nest Egg	.15	.40	1.25
“ Orange (Mock orange)	.15	.40	1.25
“ Pear shaped, Striped	.15	.40	1.25
“ Powder Horn	.15	.40	1.25
“ Siphon or Dipper	.15	.40	1.25
“ Mixed	.10	.30	1.00
Gypsophila, Elegans Large Flowering Pure White	.10	.25	.80
“ “ Mixed	.10	.25	.70
“ Paniculata Double White	3.00		
Helichrysum monstrosum, largest double mixed	.30	.90	3.00
Heliotrope, Dark Varieties mixed, very choice	1.00	2.75	10.00
Hibiscus Africanus	.20	.60	2.00
Hollyhock, Early Flowering Mixed	.75	2.00	7.50
“ Double Blood Red	1.00		
“ “ Deep Rose	1.00		
“ “ Lemon Yellow	1.00		
“ “ Pink	1.00		
“ “ Pure White	1.00		
“ “ Salmon	1.00		
“ “ Choice Mixed	1.00		
“ “ Mixed	.80	2.25	8.00
Humulus Japonicus (<i>Japanese Hop</i>)	.25	.75	2.50
Hyacinth Bean (<i>Dolichos lablab</i>) Alba, White	.10	.30	1.00
“ “ “ “ Purpurea, purple	.10	.30	1.00
“ “ “ “ Mixed	.10	.25	.75
Ice Plant, (<i>Mesembryanthemum crystallinum</i>)	.20	.60	2.00
Ipomoea, Bona Nox (<i>Evening Glory</i>)	.10	.30	1.00
“ Coccinea (<i>Star Ipomoea</i>)	.10	.30	.90
“ Early Flowering Sky Blue	.50		
“ Limbata, mixed	.10	.30	1.00
“ Setosa (<i>Brazilian Morning Glory</i>)	.25	.75	2.50
“ Fine Mixed	.15	.40	1.50
Job's Tears (<i>Coix lachryma</i>)	.10	.15	.40
Kochia Childsi	.10	.25	.75
Kudzu Vine	.25	.75	2.50
Lantana French Hybrids	.20		
Larkspur, Double tall stock flowered, Dark Blue	.50		
“ “ “ “ “ Lustrous Carmine	.50		
“ “ “ “ “ Shell Pink	.50		
“ “ “ “ “ Sky Blue	.50		
“ “ “ “ “ White	.50		
“ “ “ “ “ Mixed	.25	.75	2.50
“ (<i>Delphinium</i>) Belladonna	2.50		
“ “ Bellamosum	2.50		
“ “ Hybrid Large Flowering Mixed	1.75	4.50	18.00
Linum grandiflorum, rubrum (<i>Scarlet Flax</i>)	.15	.40	1.50
Lobelia Erinus, Crystal Palace	1.00	2.75	10.00
“ “ True Blue	1.50	4.25	15.00
“ “ Queen of the Whites	1.00		
“ “ Gracilis	.50	1.40	5.00

	Per oz.	Per ¼ lb.	Per lb.
Love-in-a-mist (<i>Nigella Damascena</i>) Double Blue	\$.10	\$.30	\$ 1.00
Lupin Cruikshanki	.15	.40	1.25
Marigold African, double tall, Lemon Queen	.60	1.75	6.00
" " " " Orange Prince	.60	1.75	6.00
" " " " Mixed	.35	1.00	3.50
" French, <i>Tagetes Signata</i> Pumila	.40	1.10	4.00
" " Double Dwarf Golden Ball	.30	.90	3.00
" " " " Gold Striped	.35	1.00	3.50
" " " " Pale Yellow	.30	.90	3.00
" " " " Mixed	.30	.90	3.00
" Single Legion of Honor	.25	.75	2.50
<i>Matricaria</i> , <i>Ex ma Grandiflora</i> Fl. Pl.	1.00		
Maurandia mixed	1.00	2.75	10.00
Mignonette, Sweet (<i>Reseda odorata grandiflora</i>)	.10	.30	1.00
" Machet	.20	.60	2.00
" " White	.80		
" " Goliath Red	.75	2.25	7.50
<i>Mimulus Punctatus</i> (<i>Monkey Flower</i>)	2.50		
<i>Momordica Charantia</i> (Balsam Pear)	.25	.75	2.50
" <i>Balsamina</i> (Balsam Apple)	.25	.75	2.50
Moon Flower (<i>Ipomoea Grandiflora</i> Alba)	.25	.75	2.50
Morning Glory, Aurora	.10	.30	1.00
" " (<i>Convolvulus major</i>) Crimson	.10	.25	.80
" " " " Blue	.10	.25	.80
" " " " Purple	.10	.25	.80
" " " " Striped	.10	.25	.80
" " " " White	.10	.25	.80
" " " " Mixed		.15	.50
" " Giant Japanese, Extra Select mixed	.10	.30	1.00
Mourning Bride (<i>Scabiosa</i>) double, Blue	.35	1.00	3.50
" " " " Maroon	.35	1.00	3.50
" " " " Pink	.35	1.00	3.50
" " " " Red	.35	1.00	3.50
" " " " Yellow	.35	1.00	3.50
" " " " White	.35	1.00	3.50
" " " " Mixed	.30	1.00	3.50

NASTURTIUMS

Dwarf Varieties

(*Tropaeolum minor*)

	Per oz.	Per ¼ lb.	Per lb.
Aurora	\$.10	\$.25	\$.80
Bronze Colored	.10	.25	.80
Chamelcon	.10	.25	.80
Crimson	.10	.25	.80
Empress of India	.10	.30	.90
King Theodore	.10	.30	.90
Pearl	.10	.25	.80
Rose	.10	.30	.90
Scarlet	.10	.25	.80
Schilling's Striped	.10	.30	1.00

NASTURTIUMS-Continued

Dwarf Varieties

(*Tropaeolum minor*)

	Per oz.	Per ¼ lb.	Per lb.
Yellow.....	\$.10	\$.25	\$.80
Mixed. (Tel. Cipher Itawa).....	.10	.20	.60
Madame Gunter's Hybrids.....	.10	.25	.80

Trailing Varieties

(*Tropaeolum Lobbianum*)

Bright Yellow.....	.10	.25	.80
Brilliant.....	.10	.25	.80
Chameleon.....	.10	.25	.80
Chestnut Brown.....	.10	.25	.80
Giant of Battles.....	.10	.25	.80
Hemisphaericum.....	.10	.25	.80
Jupiter.....	.10	.25	.80
King of the Blacks.....	.10	.25	.80
Light Yellow, with maroon stain.....	.10	.25	.80
Queen Wilhelmina.....	.10	.25	.80
Rose.....	.10	.25	.80
Spitfire.....	.10	.25	.80
Mixed. (Tel. Cipher Izard).....	.10	.20	.60

Nemesia, Suttoni Grandiflora Mixed.....	1.50		
Nicotiana Affinis.....	.20	.60	2.00
“ Sanderae Mixed.....	.40		

PANSIES

Pansy, Ferry's Superbissima Blotched.....	3.00		
“ Giant Flowering Parisian, mixed.....	1.75	5.00	17.50
“ “ Trimardeau, Mixed.....	1.25	3.50	12.50
“ “ Flowering, Extra Choice Mixed.....	1.75	5.00	17.50
“ Large Flowering, Choice Mixed.....	1.00	2.75	10.00
“ Giant Black.....	1.25	3.50	12.50
“ “ Bronze.....	1.25	3.50	12.50
“ “ Light Blue.....	1.25	3.50	12.50
“ “ Mahogany.....	1.25	3.50	12.50
“ “ White.....	1.25	3.50	12.50
“ “ Wine Colored.....	1.25	3.50	12.50
“ “ Yellow.....	1.25	3.50	12.50
“ Lord Beaconsfield.....	1.25	3.50	12.50
“ Navy Blue.....	1.25	3.50	12.50
Peas, Everlasting.....	.50	1.40	5.00
Petunia, Hybrida Dwarf, Rosy Morn.....	2.00		
“ “ “ White.....	1.50		
“ “ “ Mixed.....	1.25	3.75	14.00
“ “ General Dodds.....	1.00		
“ “ Lord Courtenay.....	1.50		
“ “ White.....	1.00		
“ “ Finest Striped and Blotched.....	.75	2.25	7.50
“ “ Choice Mixed.....	.50	1.40	5.00
“ “ Large Flowering Mixed.....	7.50		

	Per oz.	Per ¼ lb.	Per lb.
Phlox Drummondii, large flowering, Alba, pure white...	\$.70	\$2.00	\$ 7.00
" " " " Black Warrior, deep maroon.....	.70	2.00	7.00
" " " " Isabellina, creamy yellow.....	.70	2.00	7.00
" " " " Kermesina alba oculata.....	.70	2.00	7.00
" " " " Lilac.....	.70	2.00	7.00
" " " " Rosea, rose with distinct eye.....	.70	2.00	7.00
" " " " Rosy Chamois.....	.70	2.00	7.00
" " " " Scarlet.....	.70	2.00	7.00
" " " " Splendens, crimson, pure white eye..	.70	2.00	7.00
" " " " Violet.....	.70	2.00	7.00
" " " " Extra choice mixed.	.60	1.75	6.00
Pink, Single Crimson.....	.50		
" " White.....	.40		
" " White Marbled Rose.....	.50		
" Royal Pinks.....	.50		
" China, double mixed (Dianthus Chinensis).....	.25	.75	2.50
" Heddwig's Double Diadem Mixed.....	.50	1.40	5.00
" " Finest Single Mixed.....	.25	.75	2.50
" Double Japan Mixed (Dianthus laciniatus fl. pl.)	.50	1.40	5.00
Poppy, Shirley, extra fine mixed.....	.15	.40	1.40
" Tulip Flowered (Papaver glaucum).....	.40	1.10	4.00
" Ryburgh Hybrid.....	.50	1.40	5.00
" Double Fringed Carnation, White.....	.20	.60	2.00
" " " Red.....	.20	.60	2.00
" " " Mixed.....	.10	.30	1.00
" " Paeony, White.....	.15	.40	1.50
" " " Red.....	.15	.40	1.50
" " " Mixed.....	.10	.30	1.00
" " Choice Mixed.....	.10	.25	.75
" Single Mixed.....	.10	.30	1.00
" Orientale.....	1.00	2.75	10.00
" " Hybrids Mixed.....	1.00	2.75	10.00
Portulaca Single, Orange.....	.60		
" " Scarlet.....	.60		
" " White.....	.60		
" " Fine Mixed.....	.40	1.10	4.00
" Double Mixed.....	1.25	3.50	12.50
Primrose, Evening, Lamarckiana.....	.25		
Pyrethrum, Parthenifolium Aureum.....	.30		
Rhodanthe, Rose.....	.40	1.10	4.00
" White.....	.40	1.10	4.00
" Mixed.....	.35	1.00	3.50
Rocket, Purple.....	.30		
" White.....	.30		
Rose, Multiflora.....	2.00		
Salpiglossis, fine mixed, hybrid varieties.....	.60	1.75	6.00
Salvia Splendens (Flowering Sage).....	2.50	6.75	25.00
" Bonfire.....	2.50	6.75	25.00
Scarlet Runner Beans.....			.20
Schizanthus Retusus Mixed.....	1.00		
Sensitive Plant (<i>Mimosa Pudica</i>).....	.30	.90	3.00

	Per oz.	Per ¼ lb.	Per lb.
Shasta Daisy	\$. 50	\$1. 40	\$5. 00
Smilax	. 30	. 90	3. 00
Snapdragon, Semi-Dwarf Maroon	. 50		
“ “ “ Pink	. 50		
“ “ “ Scarlet	. 50		
“ “ “ White	. 50		
“ “ “ Yellow	. 50		
“ “ “ Mixed	. 50	1. 40	5. 00
“ Tall Large Flowering, Garnet	. 45	1. 25	4. 50
“ “ “ Pink	. 45	1. 25	4. 50
“ “ “ Scarlet	. 45	1. 25	4. 50
“ “ “ White	. 45	1. 25	4. 50
“ “ “ Yellow	. 45	1. 25	4. 50
“ “ “ Fine Mixed	. 30	. 90	3. 00
Statice, Sinuata Mixed	. 25	. 75	2. 50
Stock, Beauty of Nice, Crimson	1. 75	5. 00	17. 50
“ “ “ “ Deep Blue	1. 75	5. 00	17. 50
“ “ “ “ Rose	1. 75	5. 00	17. 50
“ “ “ “ Rosy Lilac	1. 75	5. 00	17. 50
“ “ “ “ White	1. 75	5. 00	17. 50
“ “ “ “ Yellow	1. 75	5. 00	17. 50
“ “ “ “ Mixed	1. 00	2. 75	10. 00
“ Double Ten Weeks, Blood Red	1. 75	5. 00	17. 50
“ “ “ “ Bright Pink	1. 75	5. 00	17. 50
“ “ “ “ Purple	1. 75	5. 00	17. 50
“ “ “ “ White	1. 75	5. 00	17. 50
“ “ “ “ Yellow	1. 75	5. 00	17. 50
“ “ “ “ Mixed	. 80	2. 25	8. 00
Sunflower, Double Golden	. 15	. 40	1. 50
“ Stella	. 15	. 40	1. 50
“ Red and Gold. (Gaillardia Flowered)	. 25	. 75	2. 50
Sweet Peas, see pages 44, 45, 46, 47.			
Sweet William, Pure White	. 30	. 90	3. 00
“ “ Velvety Maroon	. 30	. 90	3. 00
“ “ Newport Pink	. 50		
“ “ (Dianthus barbatus) Single Mixed, fine.	. 20	. 60	2. 00
“ “ “ “ Double Mixed, extra	. 40	1. 10	4. 00
Verbena hybrida, Pink	1. 50	4. 00	15. 00
“ “ Blue	. 80	2. 25	8. 00
“ “ Scarlet	. 80	2. 25	8. 00
“ “ Pure White, large	. 80	2. 25	8. 00
“ “ Italian Striped	. 80	2. 25	8. 00
“ “ Fine Mixed, extra choice strain	. 60	1. 75	6. 00
Vinca, Pure White	. 60	1. 75	6. 00
“ Rosea	. 60	1. 75	6. 00
“ Rosea Alba	. 60	1. 75	6. 00
“ Mixed	. 50	1. 40	5. 00
Wallflower, Early Brown	. 25	. 75	2. 50
“ Mixed Double, extra fine	1. 50	4. 00	15. 00
Wistaria Chinensis	. 40		

	Per oz.	Per ¼ lb.	Per lb.
Zinnia, Giant Double, Crimson.....	\$.50	\$1.75	\$ 5.00
" " " Orange.....	.50	1.40	5.00
" " " Pink.....	.50	1.40	5.00
" " " Purple.....	.50	1.40	5.00
" " " Scarlet.....	.50	1.40	5.00
" " " White.....	.50	1.40	5.00
" " " Mixed.....	.40	1.10	4.00
" Dahlia Flowered Mixed.....	1.25	3.50	12.50
" Double Quilled Mixed.....	1.00	2.75	10.00
" Lilliput Double Mixed.....	.60	1.75	6.00
" Mexicana Double Orange.....	.70		
" " Single Gypsy Girl.....	1.25		

SWEET PEAS

Our stocks are also utely unsurpassed in selection, purity and vitality.

Not less than one-half pound at pound rate. Less than one-fourth pound will be charged at the ounce rate.

SPRING FLOWERING SPENCER

	Tel. cipher	Per oz.	Per ¼ lb.	Per lb.
Early Aviator.....	Walstead.	\$.30	\$.90	\$ 3.00
" Blanche Ferry.....	Wakita...	.30	.90	3.00
" Blue Bird.....	Waldrip..	.30	.90	3.00
" Columbia.....	Walhond..	.30	.90	3.00
" Eldorado.....	Wales....	1.00	2.75	10.00
" Glitters.....	Walford..	.30	.90	3.00
" Harmony.....	Walsh....	.30	.90	3.00
" Snowflake.....	Weak....	.30	.90	3.00
" Superior Pink.....	Webb....	2.50		
" Vulcan.....	Weir....	.60	1.75	6.00
" Zvolanek's Rose.....	Wilborn..	.30	.90	3.00

Early Flowering Spencer, Mixed, a
 choice mixture of the best early flowering
 varieties.....

Wauneta. .20 .60 2.00

SWEET PEAS—Continued

Our stocks are absolutely unsurpassed in selection, purity and vitality.

Not less than one-half pound at pound rate. Less than one-fourth pound will be charged at the ounce rate.

SPENCER VARIETIES

BICOLOR, LIGHT

	Tel. cipher	Per oz.	Per ¼ lb.	Per lb.
Blanche Ferry Spencer.....	Tulare.....	\$.15	\$.40	\$1.50
Dora.....	Yadkin... ..	.20	.60	2.00

BLUE

Mrs. Tom Jones.....	Wellen... ..	.15	.40	1.50
---------------------	--------------	-----	-----	------

BLUE, LIGHT

Colne Valley.....	Wexford... ..	.20	.45	1.50
-------------------	---------------	-----	-----	------

BLUE, DARK

Jack Cornwall V. C.....	Wellford... ..	.15	.40	1.50
-------------------------	----------------	-----	-----	------

BLUSH PINK

Valentine.....	Wellham... ..	.15	.40	1.50
----------------	---------------	-----	-----	------

CARMINE

Doreen.....	Washoe... ..	.30	.90	3.00
-------------	--------------	-----	-----	------

CERISE, PALE

Illuminator.....	Ward... ..	.15	.40	1.50
------------------	------------	-----	-----	------

CERISE, DEEP

Charming.....	Welling... ..	.20	.60	2.00
---------------	---------------	-----	-----	------

CERISE, SCARLET

Campfire.....	Wellston... ..	.30	.90	3.00
---------------	----------------	-----	-----	------

CREAM

Dobbie's Cream.....	Wasatch... ..	.15	.40	1.50
---------------------	---------------	-----	-----	------

CREAM PINK, PALE

Picture.....	Weirz... ..	.20	.60	2.00
--------------	-------------	-----	-----	------

CREAM PINK, DEEP

Miss California.....	Welfare... ..	.35	1.00	3.50
----------------------	---------------	-----	------	------

CRIMSON

Crimson King.....	Walton... ..	.20	.60	2.00
-------------------	--------------	-----	-----	------

King Edward.....	Watauga... ..	.15	.40	1.50
------------------	---------------	-----	-----	------

LAVENDER

Austin Frederick.....	Yakima... ..	.15	.40	1.50
-----------------------	--------------	-----	-----	------

MAROON, DARK

Warrior.....	Yell... ..	.15	.40	1.50
--------------	------------	-----	-----	------

ORANGE PINK

George Shawyer.....	Wallace... ..	.15	.40	1.50
---------------------	---------------	-----	-----	------

(See Page 46 for mixture of Spencer sweet peas)

SWEET PEAS—Continued

Our stocks are absolutely unsurpassed in selection, purity and vitality.

Not less than one-half pound at pound rate. Less than one-fourth pound will be charged at the ounce rate.

SPENCER VARIETIES—Continued

	Tel. cipher	Per oz.	Per ¼ lb.	Per lb.
ORANGE SCARLET				
Mammoth.....	Yetter.....	\$.40		
The President.....	Walker.....	.15	\$.40	\$1.50
PICOTEE EDGED, PINK				
Youth.....	Washita..	.40	1.10	4.00
PINK, PALE				
Elfrida Pearson.....	Waskom..	.20	.55	1.75
PINK, CLEAR				
Countess.....	Vance....	.15	.40	1.50
PINK, DEEP				
Hawlmart Pink.....	Welona...	.15	.40	1.50
PURPLE				
Royal Purple.....	Waukon..	.15	.40	1.50
ROSE				
Rosabelle.....	Waupun..	.15	.40	1.50
SALMON				
Tangerine Improved.....	Wecota...	.25	.75	2.50
SCARLET				
Sunproof Scarlet.....	Wehrum..	.20	.55	1.75
STRIPED AND FLAKED				
Senator.....	Wagoner..	.15	.40	1.50
WHITE				
King White.....	Weld.....	.15	.40	1.50
Constance Hinton.....	Twiggs...	.15	.40	1.50

CHOICE MIXED. This mixture of grandiflora varieties has been most carefully grown and will afford a splendid variety of blooms in the widest possible range of desirable colors.

Tel. cipher Zapata. Per lb. 50c; Per 100 lbs. \$45.00

SPENCERS MIXED. In this splendid mixture will be found a wide range of colors of this comparatively new class. The flowers are of remarkably large size and wonderfully attractive form.

Tel. cipher Young. Per oz. 10c; Per lb. \$1.00

FERRY'S SUPERB SPENCERS MIXED. We make up this magnificent mixture by combining separate named Spencer varieties, each of which our trials have repeatedly shown to be the very best of its class. Unsurpassed as a mixture of this superb class and showing the most desirable range of colors and the finest forms. No better mixture in all the world than this.

Tel. cipher Zora. Per oz. 15c; Per lb. \$1.50



Spencer Sweet Peas

GARDEN TOOLS

Send for Illustrated and Descriptive Catalogues of Garden Tools for 1927

Packed or boxed ready for shipment, and delivered at express office or depot at Detroit, Mich.

	Tel. cipher	Price
Planet Jr., No. 3, Hill and Drill Seeder.....	Teho	\$13.15
" " 4, Combined Hill and Drill Seeder, Wheel Hoe, Cultivator and Plow.....	Temere	13.50
" " 4, Hill and Drill Seeder, Plain (as a drill only).....	Tempsa	10.70
" " 5, Hill and Drill Seeder. Built on the same lines as No. 3 Drill, but larger.....	Tenabo	15.00
" " 25, Combined Hill and Drill Seeder and Double Wheel Hoe, Cultivator and Plow.....	Teneo	16.15
" " 11, Double Wheel Hoe.....	Tergo	10.35
" " 12, " " ".....	Ternio	8.10
" " 13, " " ".....	Tersus	6.00
" " 16, Single Wheel Hoe.....	Tetini	6.75
" " 17, " " ".....	Texo	5.80
" " 18, " " ".....	Theca	4.35
" " 19, " " ".....	Thesis	4.50
" " 38, " " " Disc Hoe, Cultivator and Plow.....	Theto	6.75
The Iron King Seed Drill.....	Tiara	10.15
" " " " with Fertilizer Attachment.....	Timeo	13.50
Excelsior Weeding Hook.....	Titubo	per ten 1.50
Haseltine Hand Weeder and Scraper.....	Toga	" " 3.00
Pressed Steel Garden Trowel.....	Tonum	" " 1.50

SEED BAGS

We annually manufacture for our own use millions of Seed Bags and are in a position to offer to the trade first quality ready made bags at prices as reasonable as the same grade of goods can be purchased anywhere.

Samples of all sizes furnished on application.

Printing Extra, at Cost

No.			Per 1000
No. 1	Miniature Pockets, Canary.....	7/8 x 1 3/4 inches.....	\$.75
" 3	White Coated Paper.....	2 1/8 x 3 1/4 ".....	.85
" 7	" " ".....	3 1/8 x 4 1/2 ".....	1.50
" 12	" " "..... 1 oz.....	4 x 4 3/4 ".....	2.50
" 11	Manila, Gummed..... 1/2 oz.....	2 1/4 x 3 1/2 ".....	1.00
" 13	" " "..... 1 oz.....	2 1/2 x 4 1/4 ".....	1.25
" 15	" " "..... 2 oz.....	3 1/8 x 5 1/2 ".....	1.50
" 33	Brown "Kraft" Paper..... 1 pint.....	5 x 7 1/2 ".....	4.50
" 36	" " "..... 1 pound.....	5 1/2 x 8 ".....	5.00
" 39	" " "..... 1 quart.....	6 1/2 x 9 1/4 ".....	6.00
" 42	" " "..... 3 pints.....	7 1/2 x 10 1/4 ".....	7.00
" 45	" " "..... 2 quarts.....	8 1/2 x 11 1/4 ".....	8.00
" 48	" " "..... 3 quarts.....	9 1/2 x 12 1/2 ".....	10.00
" 51	" " "..... 4 quarts.....	10 1/2 x 14 1/2 ".....	12.50
" 54	" " "..... 6 quarts.....	11 3/4 x 16 1/4 ".....	15.00
" 57	" " "..... 8 quarts.....	13 x 18 ".....	17.00

Bags Nos. 1 to 15 have flaps; only Nos. 11, 13 and 15 are gummed.

TELEGRAPHIC CIPHER

By making use of the following Telegraphic words for weights, together with the Telegraphic Cipher attached to each article in this list, our customers will be able to order by wire at trifling expense. The Telegraphic words for QUANTITIES must always PRECEDE the cipher words for Seeds, but if the same quantity of several articles is needed, the word for that quantity should be placed before the word for the first article only. For example:

“**Freight Adjust Lagrange, Lemhi, Lorain.**” Means “Ship by first freight One Hundred Pounds each of Extra Early, Telephone and Champion of England Peas.”

“**Express Abort Caddo, Cannon, Catoosa.**” Means “Send by first express Two Pounds each of Early Jersey Wakefield, Early Winnigstadt and Ferry's Premium Late Flat Dutch Cabbage.”

TELEGRAPHIC WORDS FOR WEIGHTS

Quantity	POUNDS	Quantity	POUNDS	Quantity	POUNDS
1/4	Abhor	75	Adjoin	725	Agnate
1/2	Abide	80	Adjourn	750	Alarm
3/4	Abolish	85	Adjudge	775	Albeit
1	Abound	90	Adjunct	800	Alcove
2	Abort	95	Adjure	825	Alert
3	Abrade	100	Adjust	850	Alight
4	Abrupt	120	Admis	875	Allay
5	Abrogate	125	Admire	900	Allege
6	Abscond	150	Admit	925	Alloy
7	Absent	175	Admix	950	Allude
8	Absolve	180	Adobe	975	Allure
9	Absorb	200	Adopt	1000	Alpaca
10	Abstain	225	Adore	1200	Almond
11	Abstract	240	Adolescent	1500	Alpine
12	Absurd	250	Adrift	1800	Alms
13	Abuse	275	Adult	2000	Alter
14	Abcede	300	Advantage	2400	Alum
15	Accent	325	Advent	2500	Alvine
16	Acclaim	350	Adverse	3000	Amass
17	Access	360	Aerolite	3500	Amaze
18	Accost	375	Aerial	4000	Ambush
19	Account	400	Affect	4500	Amend
20	Accredit	420	Affair	5000	Amenity
21	Accuracy	425	Affirm	5500	Amiss
22	Accuse	450	Affix	6000	Ample
23	Acquaint	475	Afford	6500	Amuse
24	Acquire	480	Affiant	7000	Analyze
25	Acquit	500	Affray	7500	Anchor
30	Actuate	525	Affront	8000	Ancient
35	Acute	540	Afflux	8500	Adroid
40	Adage	550	Afloat	9000	Angler
45	Adapt	575	Afoot	9500	Anile
50	Addict	600	Afore	10000	Anthem
55	Addle	625	Afraid	15000	Antic
60	Adduce	650	Against	20000	Antler
65	Adept	675	Aggress	25000	Antelope
70	Adhere	700	Aghast	36000	Antidote

NOTE.—The above Code for TELEGRAMS only—Not for orders by mail.

WHOLESALE PRICE LIST
— OF —
SEEDS IN BULK
1927

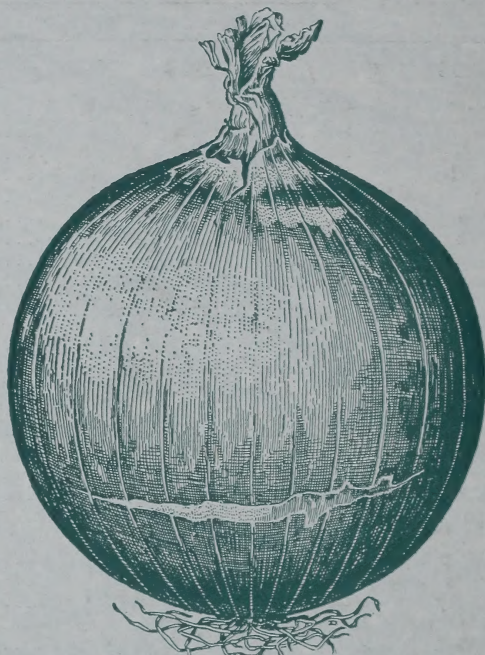

Our excellent strains of onion are the result of many years of breeding at our Oakview Stock Seed Farms. The stocks we offer are unsurpassed by any offered elsewhere.

D. M. FERRY & CO.

DETROIT, MICHIGAN